

Flute

J.S. BACH SONATA BWV 1032 Vivace

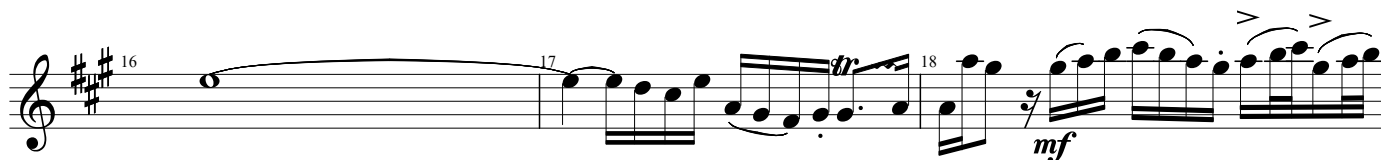
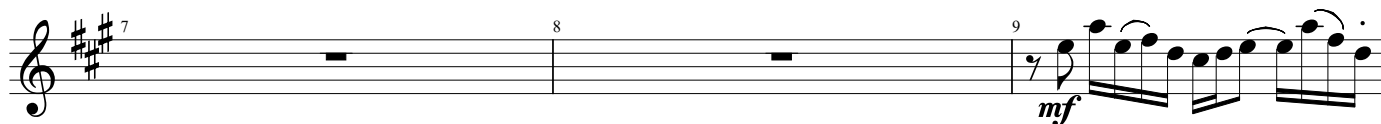
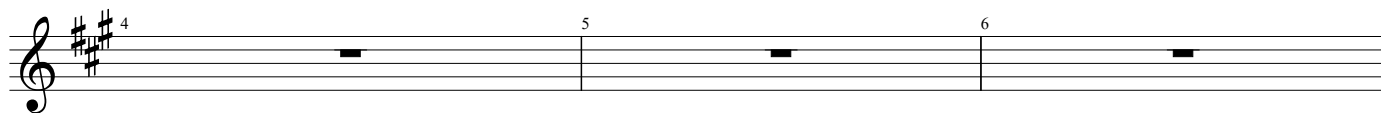
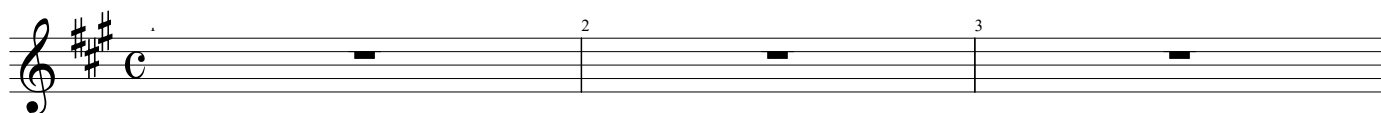

22 23 24

25 26 27 28 29 30

31 32 33 34 35 36

37 38 39 40 41 42

43 44 45 46 47 48

49 50 51 52 53 54

55 56 57 58 59 60

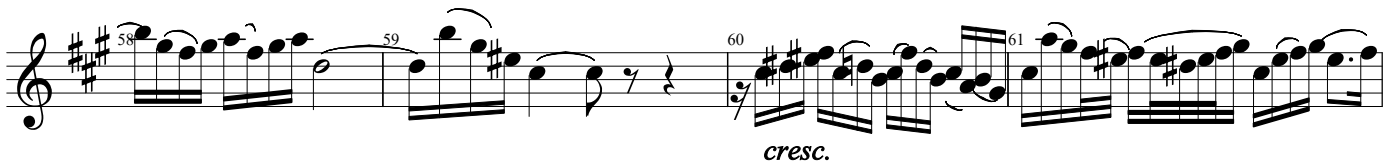
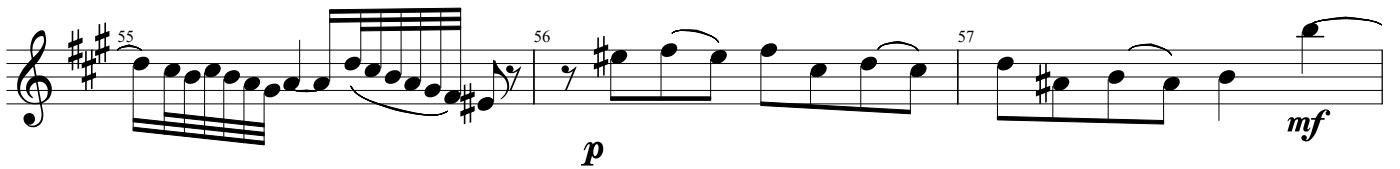
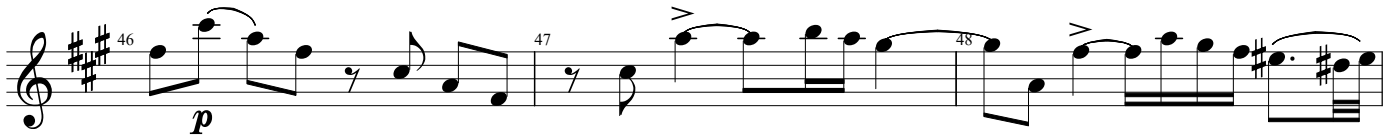
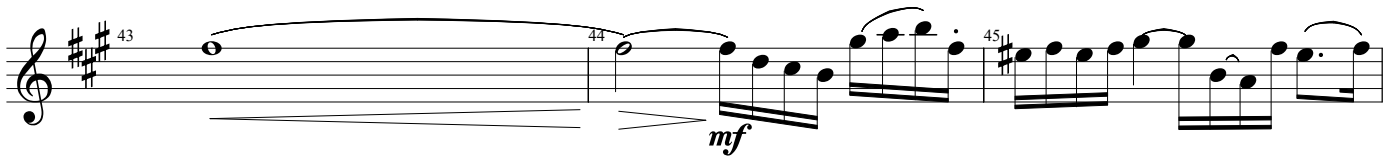

65 66 67

68 69 70

71 72 73

mf

74 75 76

cresc.

77 78 79

mf

80 81 82

cresc.

83 84 85

p

